London Gateway Port Processes – CTC Interim Temporary Process from January – Unaccompanied Roro Traffic and Container Traffic Only
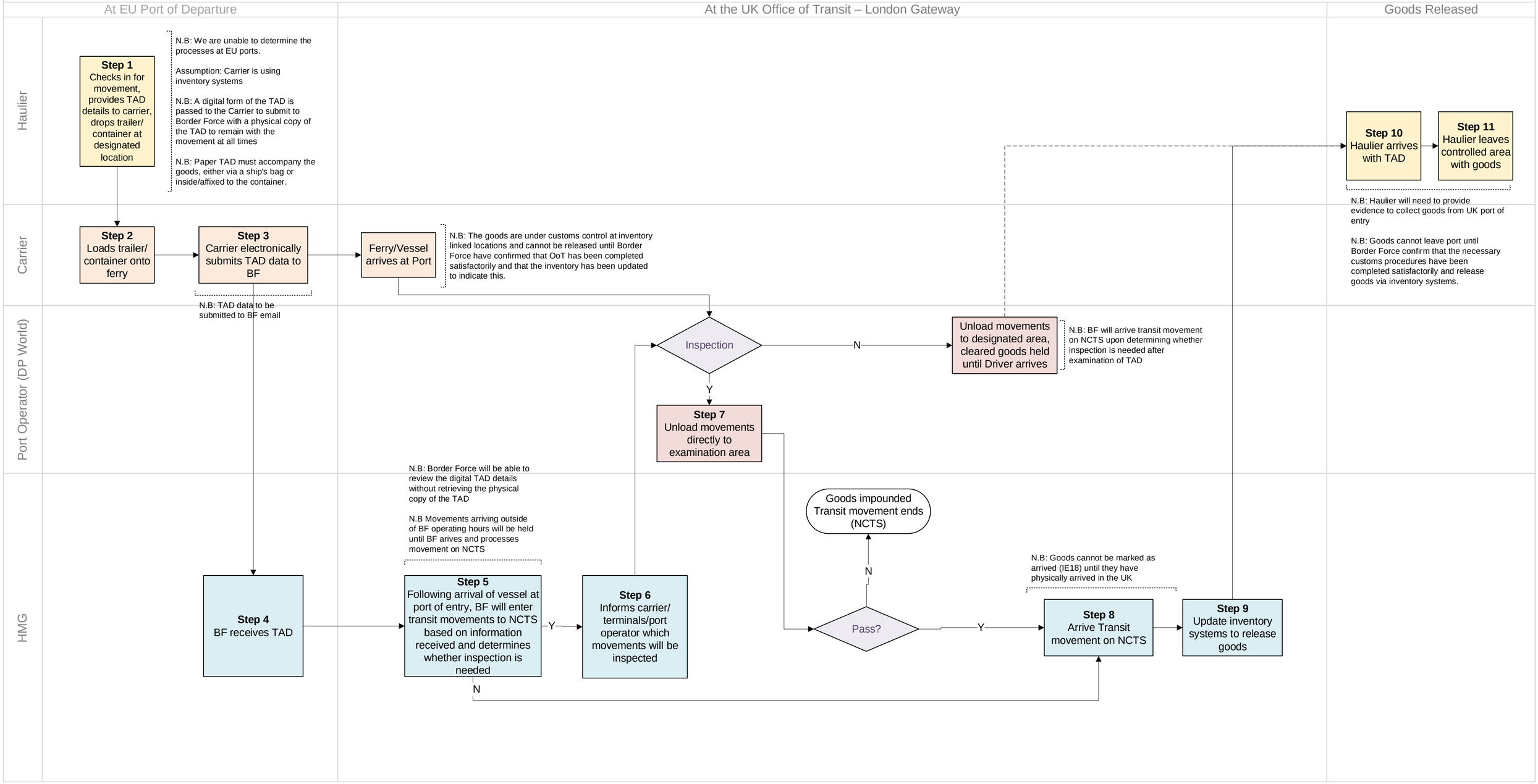
DRAFT – Not government policy